

CURVE DATA TABLE

STATION	CHORD BEARING	CHORD LENGTH	ARC LENGTH	ARC CENTER
1	S 85°45'30" W	40.36	33.00	47.20
2	S 24°15'30" E	38.53	35.00	31.56
3	N 33°07'31" W	38.38	35.00	30.77
4	S 70°04'32" E	33.03	27.50	23.94
5	N 70°04'32" W	37.50	35.00	27.50
6	N 35°48'35" W	33.15	25.00	20.29
7	N 25°10'31" W	37.45	33.00	14.29
8	N 27°10'30" E	37.50	35.00	14.29
9	S 86°38'42" W	87.40	75.00	100.00
10	S 89°17'43" W	74.04	62.00	78.01
11	S 89°17'43" W	74.04	62.00	78.01
12	S 89°17'43" W	74.04	62.00	78.01
13	S 89°17'43" W	74.04	62.00	78.01
14	S 89°17'43" W	74.04	62.00	78.01
15	S 89°17'43" W	74.04	62.00	78.01
16	S 89°17'43" W	74.04	62.00	78.01
17	N 72°35'31" W	119.10	700.00	115.28
18	N 72°35'31" W	119.10	700.00	115.28
19	N 72°35'31" W	119.10	700.00	115.28
20	N 72°35'31" W	119.10	700.00	115.28
21	S 85°41'30" E	46.18	400.00	44.19
22	S 77°48'17" E	33.88	28.00	30.41

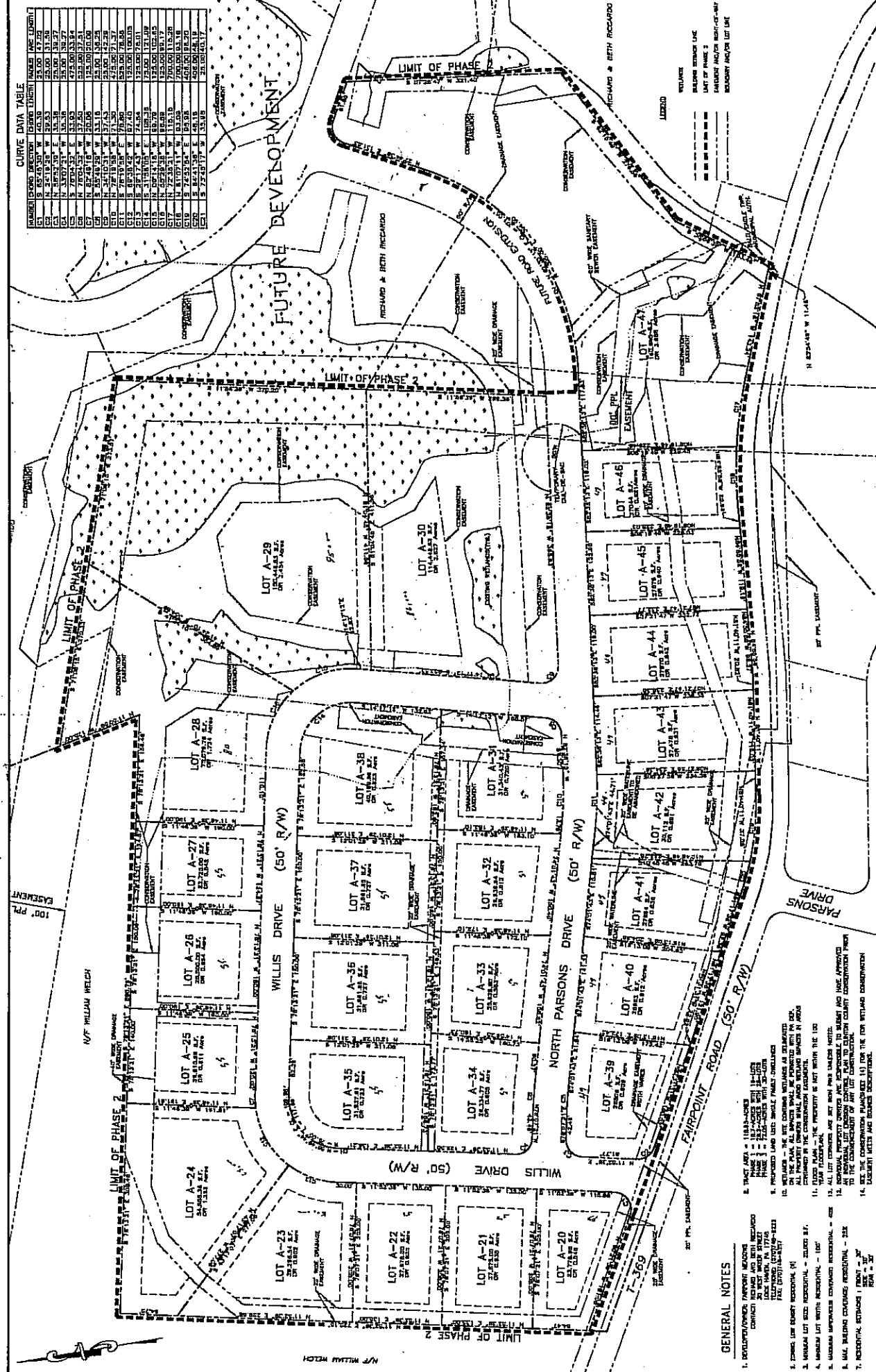

GENERAL NOTES

1. DEVELOPER HAS OBTAINED ALL NECESSARY PERMITS AND RECORDS FROM THE APPROPRIATE AGENCIES.
2. THE PLAN IS BASED ON THE SURVEY AND RECORDS OF THE DEVELOPER.
3. THE DEVELOPER HAS OBTAINED ALL NECESSARY PERMITS AND RECORDS FROM THE APPROPRIATE AGENCIES.
4. THE DEVELOPER HAS OBTAINED ALL NECESSARY PERMITS AND RECORDS FROM THE APPROPRIATE AGENCIES.
5. THE DEVELOPER HAS OBTAINED ALL NECESSARY PERMITS AND RECORDS FROM THE APPROPRIATE AGENCIES.
6. THE DEVELOPER HAS OBTAINED ALL NECESSARY PERMITS AND RECORDS FROM THE APPROPRIATE AGENCIES.
7. THE DEVELOPER HAS OBTAINED ALL NECESSARY PERMITS AND RECORDS FROM THE APPROPRIATE AGENCIES.
8. THE DEVELOPER HAS OBTAINED ALL NECESSARY PERMITS AND RECORDS FROM THE APPROPRIATE AGENCIES.
9. THE DEVELOPER HAS OBTAINED ALL NECESSARY PERMITS AND RECORDS FROM THE APPROPRIATE AGENCIES.
10. THE DEVELOPER HAS OBTAINED ALL NECESSARY PERMITS AND RECORDS FROM THE APPROPRIATE AGENCIES.
11. THE DEVELOPER HAS OBTAINED ALL NECESSARY PERMITS AND RECORDS FROM THE APPROPRIATE AGENCIES.
12. THE DEVELOPER HAS OBTAINED ALL NECESSARY PERMITS AND RECORDS FROM THE APPROPRIATE AGENCIES.
13. THE DEVELOPER HAS OBTAINED ALL NECESSARY PERMITS AND RECORDS FROM THE APPROPRIATE AGENCIES.
14. THE DEVELOPER HAS OBTAINED ALL NECESSARY PERMITS AND RECORDS FROM THE APPROPRIATE AGENCIES.

FAIRPOINT MEADOWS DEVELOPMENT
BALD EAGLE AND ALLISON TOWNSHIP
 CLINTON COUNTY, PENNSYLVANIA

RECORDING PLAN

R-1
2 of 3
1893 - 01 34

DATE	BY	CHKD.
10/15/2010	J. WELCH	J. WELCH
10/15/2010	J. WELCH	J. WELCH
10/15/2010	J. WELCH	J. WELCH
10/15/2010	J. WELCH	J. WELCH

MID-PEN ENGINEERING CORPORATION
 CONSULTING ENGINEERS & SURVEYORS
 1000 W. MARKET STREET
 HARRISBURG, PENNSYLVANIA 17104
 (717) 653-1111

Scale: 1" = 60'